Vivez l'expérience
MAAX®
Enjoy the experience

MAAX SUBMITTAL SPECIFICATIONS

KDS 3060 (New Low Threshold Unit)

MODEL NUMBER 145036

DIMENSIONS: 60" x 30" x 80" Fiberglass

STANDARD FEATURES

- Product also available with above-the-floor rough feature (SEE KDS 3060 AFR)
- 4-piece shower with threshold base
- Large top corner shelves, wide soap dish and standard acrylic handle
- Right seat, left seat or no seat configuration
- Unique feature: pin system for easy front installation

OPTIONS

- None

UNIQUE FEATURES

- PIN system

SYSTEMS

- None

DOOR SELECTION

Combine with MAAX's complete shower door offering visit www.maax.com

CERTIFICATIONS

Maax products adhere to one or more of the following certifications:

Project : .....

Contractor : .....

MAAX Representative : ..... Tel : .....

Date : .....

www.maax.com

2013-06-19

Vivez l'expérience
MAAX®
Enjoy the experience

MAAX SUBMITTAL SPECIFICATIONS

KDS 3060 (New Low Threshold Unit)

MODEL NUMBER 145036

TECHNICAL DRAWINGS

STANDARD

NO SEAT

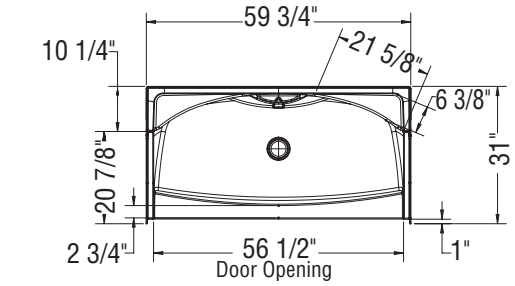

RIGHT SEAT SHOWN
LEFT SEAT SYMMETRICAL

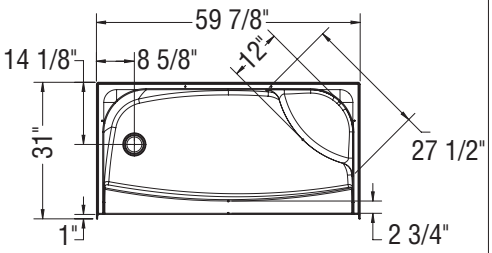

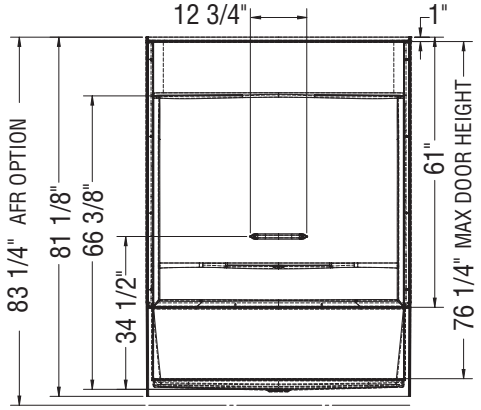

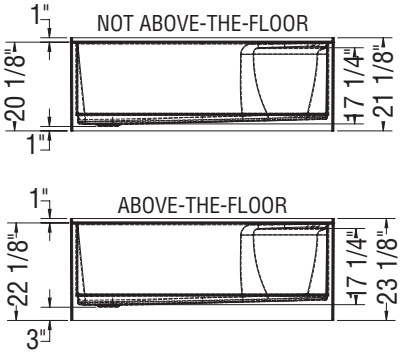

REINFORCEMENT BACKING

OPTION 20198 Shown
OPTION 20197 Symmetrical

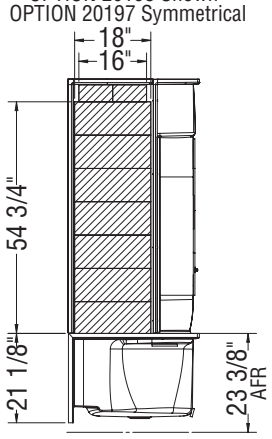

OPTION 20199

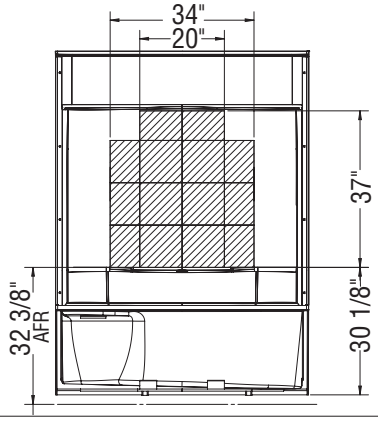

GRAB BARS

OPTION 20203

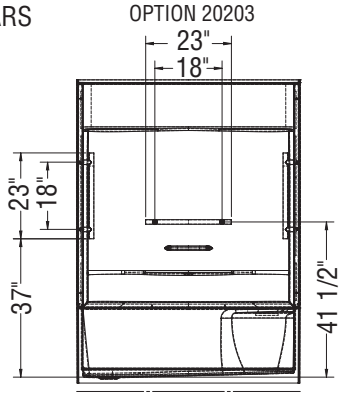

OPTION 20204

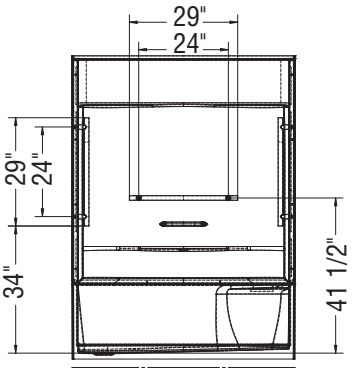

OPTION
20203-20204

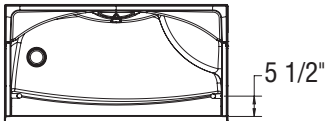

All dimensions are approximate. Structure measurements must be verified against the unit to ensure proper fit.